



NEWS RELEASE

EL PASO DISTRICT

Jennifer Wright

(915) 790-4340

Jennifer.Wright3@txdot.gov

a TxDOT Project

For immediate release

March 17, 2017

A daytime lane closure on Mesa all week is needed to complete Sunday's demo work. Many of the other closures will involve the Sunland area.

I-10 & Mesa

Continuous

Wednesday, March 15 through Friday, March 24

- The right turn-only lane on eastbound North Mesa St (SH 20) is closed between Osborne Dr and South Desert Blvd.
- The right through lane on eastbound North Mesa St (SH 20) will close between Osborne Dr and South Desert Blvd, but only when necessary and only during the day from 9 a.m. to 4 p.m.

Note: Access to businesses will remain open at all times.

Crews are working to install underground utilities. [\[No Map\]](#)

Daytime



Monday, March 20 through Friday, March 24

9 a.m. to 4 p.m. each day

- The right lane on eastbound North Mesa St (SH 20) will close between Osborne Dr and Remcon Cir. This closure is required to accommodate follow-up work related to the March 12th demolition of the I-10 East Overpass. Crews will be hauling away rubble and removing final column footings. [\[Map 1\]](#)

Overnight

Monday, March 20 and Tuesday, March 21

9 p.m. each night to 6 a.m. each morning

- I-10 Eastbound will reduce to one lane between Thorn Ave and North Mesa St (SH 20).

Crews will be adjusting barrier walls and re-striping lanes. Please slowdown in this area. [\[No Map\]](#)

I-10 & Sunland

Overnight

The following closures will go into effect at 9 p.m. each night, re-opening at 6 a.m. each morning:

- Sunday, March 19 through Thursday, March 23 – The Sunland Park Flyover Entrance Ramp to I-10 Eastbound will close.
- Sunday, March 19 and Monday, March 20 – The Sunland Entrance Ramp to I-10 Westbound will close.

page 1 of 2



The Texas Department of Transportation is responsible for maintaining 80,000 miles of road and for supporting aviation, rail, and public transportation across the state. GO 10 is a \$158 million reconstruction of Interstate 10 that spans approximately 6 miles on El Paso's West Side between Executive Center Boulevard and North Mesa Street. GO 10 features the addition of collector-distributor lanes and a new direct connector with Border West Expressway.

Maintain a Safe System • Address Congestion • Best-in-Class State Agency • Connect Texas Communities

An Equal Opportunity Employer

www.go10elpaso.com | facebook.com/go10elpaso | twitter.com/go10ep



a TxDOT Project
For immediate release

NEWS RELEASE

EL PASO DISTRICT

Jennifer Wright
(915) 790-4340
Jennifer.Wright3@txdot.gov

- Thursday, March 23 – The southbound lanes on Sunland Park Drive (southbound means traveling toward Doniphan Dr) will reduce to one lane where Sunland Park Drive passes over I-10.

Crews are conducting prep work for the eventual removal of the Sunland Flyover Ramp. [Map 2]

Daytime

Monday, March 20 through Friday, March 24

9 a.m. to 4 p.m. each day

- The two-lane Sunland Exit Ramp (Exit 13, Westbound) will reduce to one lane.

This closure is necessary to give crews access to the work site. [No Map]

Daytime

Monday, March 20 and Tuesday, March 21

9 a.m. to 4 p.m. each day

- I-10 in both directions will reduce to two lanes between Buena Vista and the Sunland Park Overpass.

Crews will be pouring concrete for new column shafts in the area. [Map 2]

Overnight

Tuesday, March 21 through Thursday, March 23

9 p.m. each night to 6 a.m. each morning

- I-10 Eastbound will reduce to one lane between the Sunland Park Overpass and Buena Vista.

Crews will be re-striping lanes. [Map 3]

Overnight

Wednesday, March 22 and Thursday, March 23

9 p.m. each night to 6 a.m. each morning

- I-10 Westbound will reduce to one lane between the Sunland Park Overpass and about 100 feet past the Resler Flyover Bridge.
- The Sunland Park Entrance Ramp to I-10 Westbound will close.
- The Resler Exit Ramp (Exit 12) from I-10 West will close.

Crews will be erecting a high mast luminaire in the area. [Map 3]

All closure start times and end times are approximate.

All closures are subject to change.

The latest information may be found on the traffic alerts page at go10elpaso.com.

page 2 of 2



The Texas Department of Transportation is responsible for maintaining 80,000 miles of road and for supporting aviation, rail, and public transportation across the state. GO 10 is a \$158 million reconstruction of Interstate 10 that spans approximately 6 miles on El Paso's West Side between Executive Center Boulevard and North Mesa Street. GO 10 features the addition of collector-distributor lanes and a new direct connector with Border West Expressway.

Maintain a Safe System • Address Congestion • Best-in-Class State Agency • Connect Texas Communities

An Equal Opportunity Employer

www.go10elpaso.com | facebook.com/go10elpaso | twitter.com/go10ep



Daytime: The right lane on North Mesa Street (SH 20) will be closed between Osborne Drive and Remcon Circle on March 20-24 from 9 am to 4 pm each day.



Lane closure on North Mesa Street

Map 1 of 3



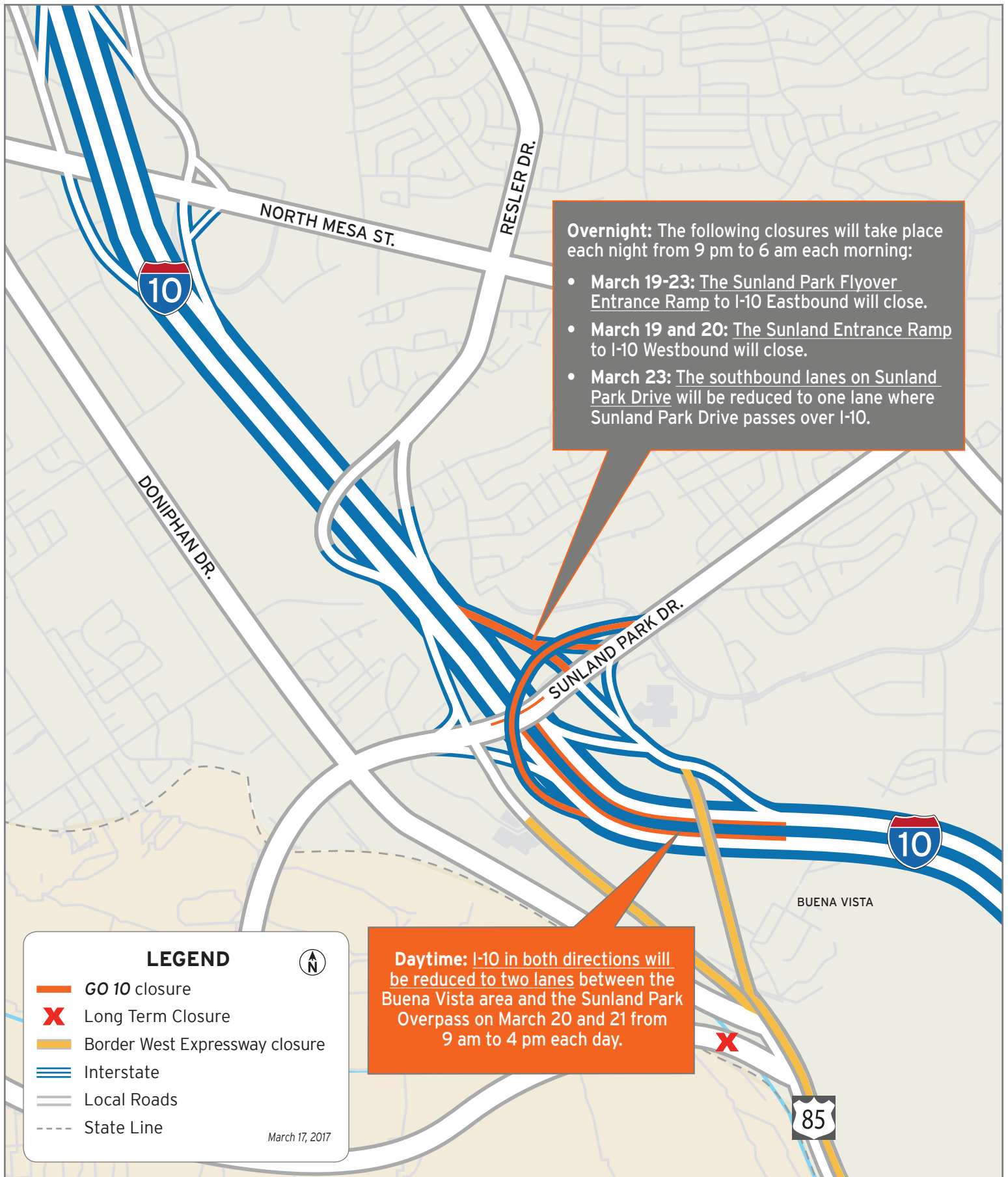

Closures on I-10 and Sunland

Map 2 of 3



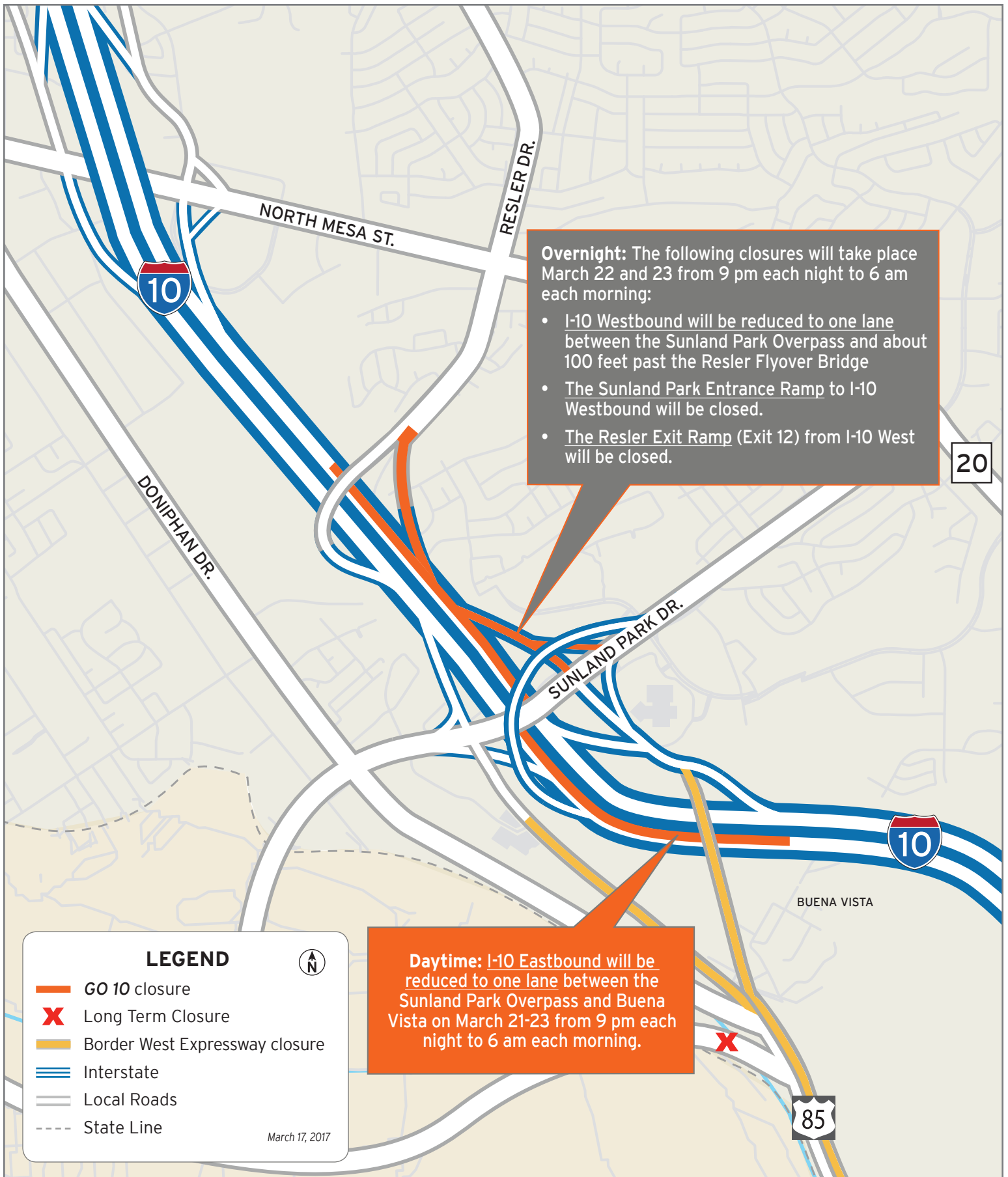

Closures on I-10 and Sunland

Map 3 of 3

